Fuga XXII a 5 voci

Fingersatz von Francesco Marco Algeri

BWV 867

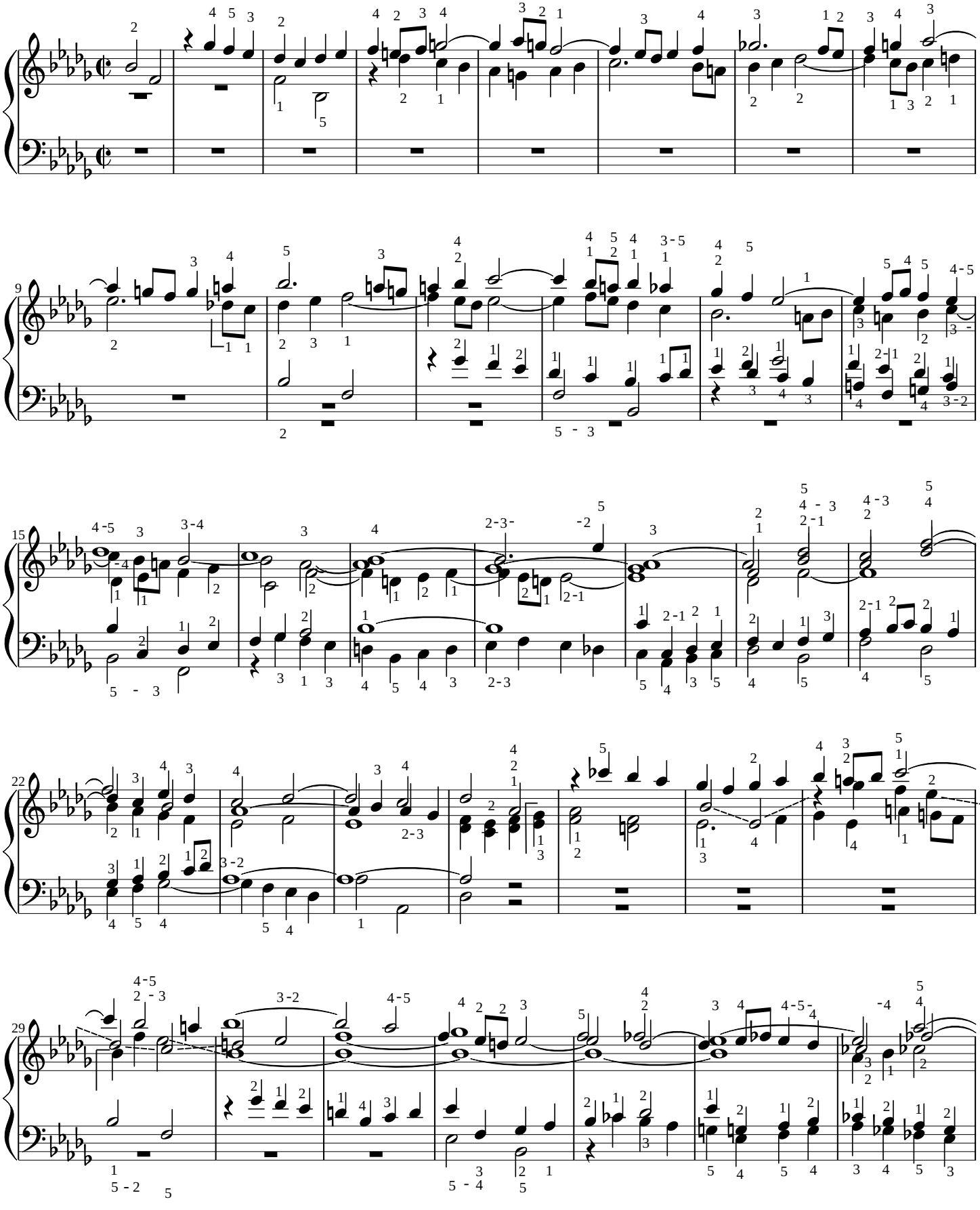

© 2016 www.francescomarcoalgeri.com

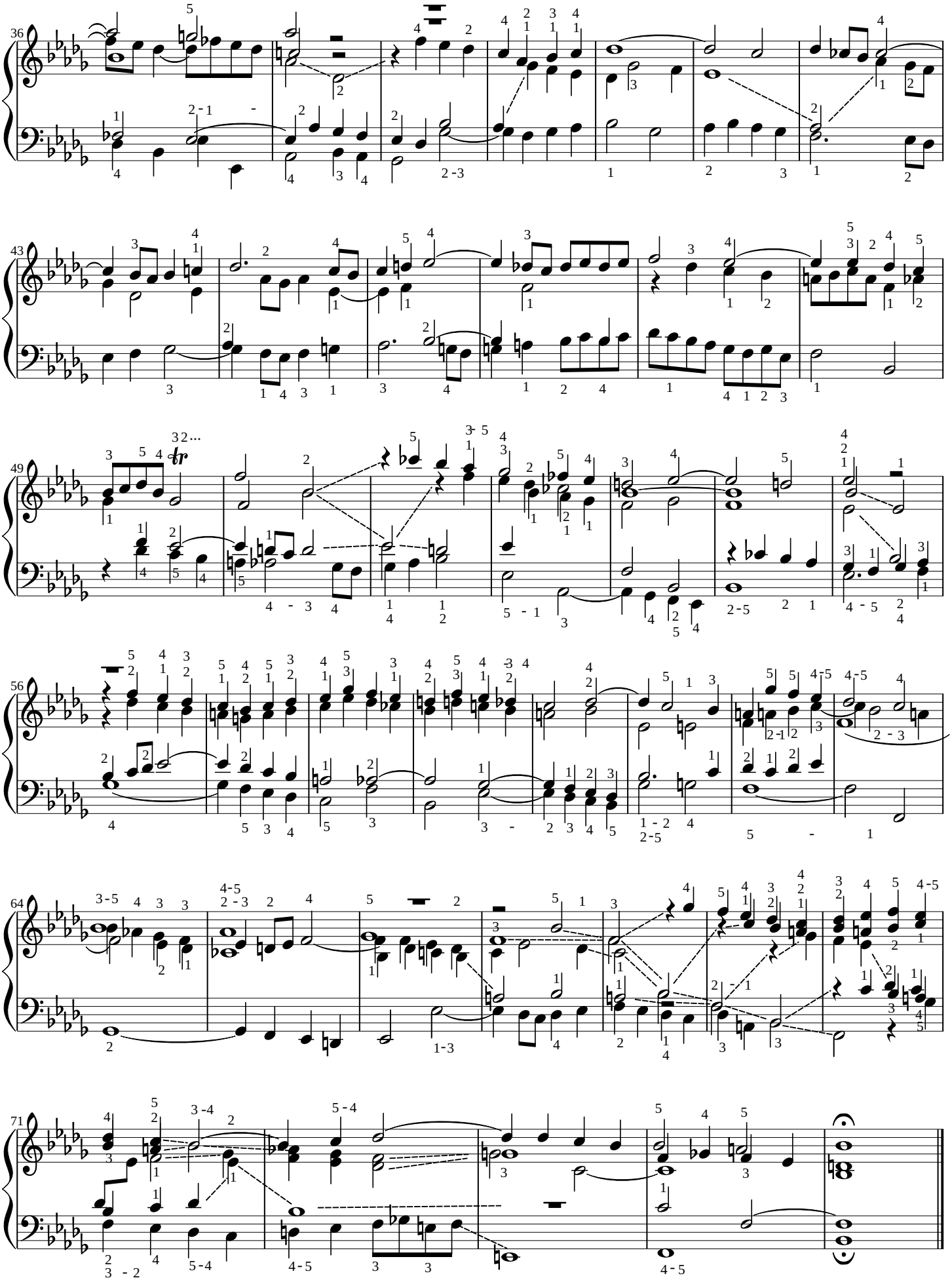

© 2016 www.francescomarcoalgeri.com