Fuga III a 3 voci

Fingersatz von Francesco Marco Algeri

BWV 872

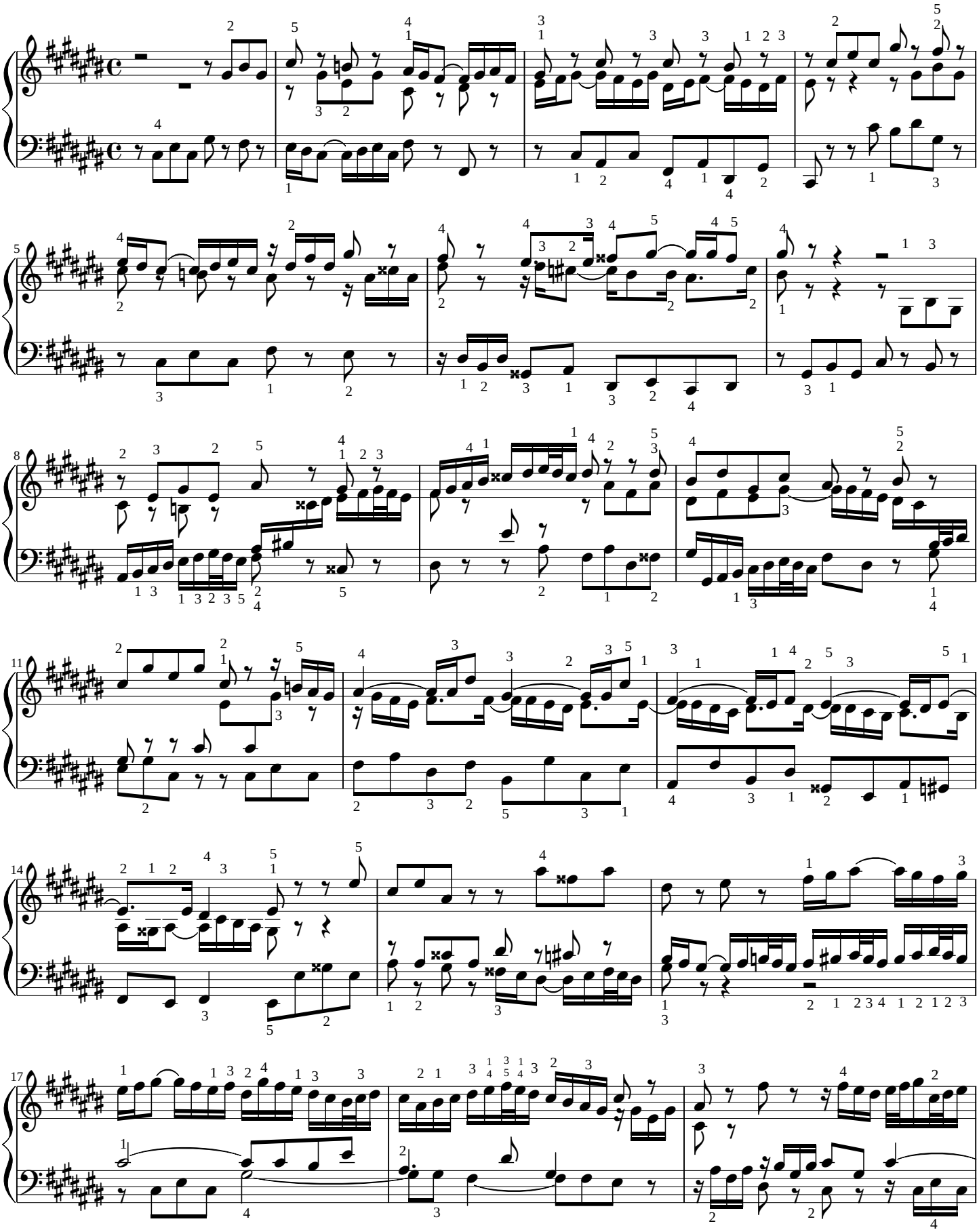

© 2017 www.francescomarcoalgeri.com

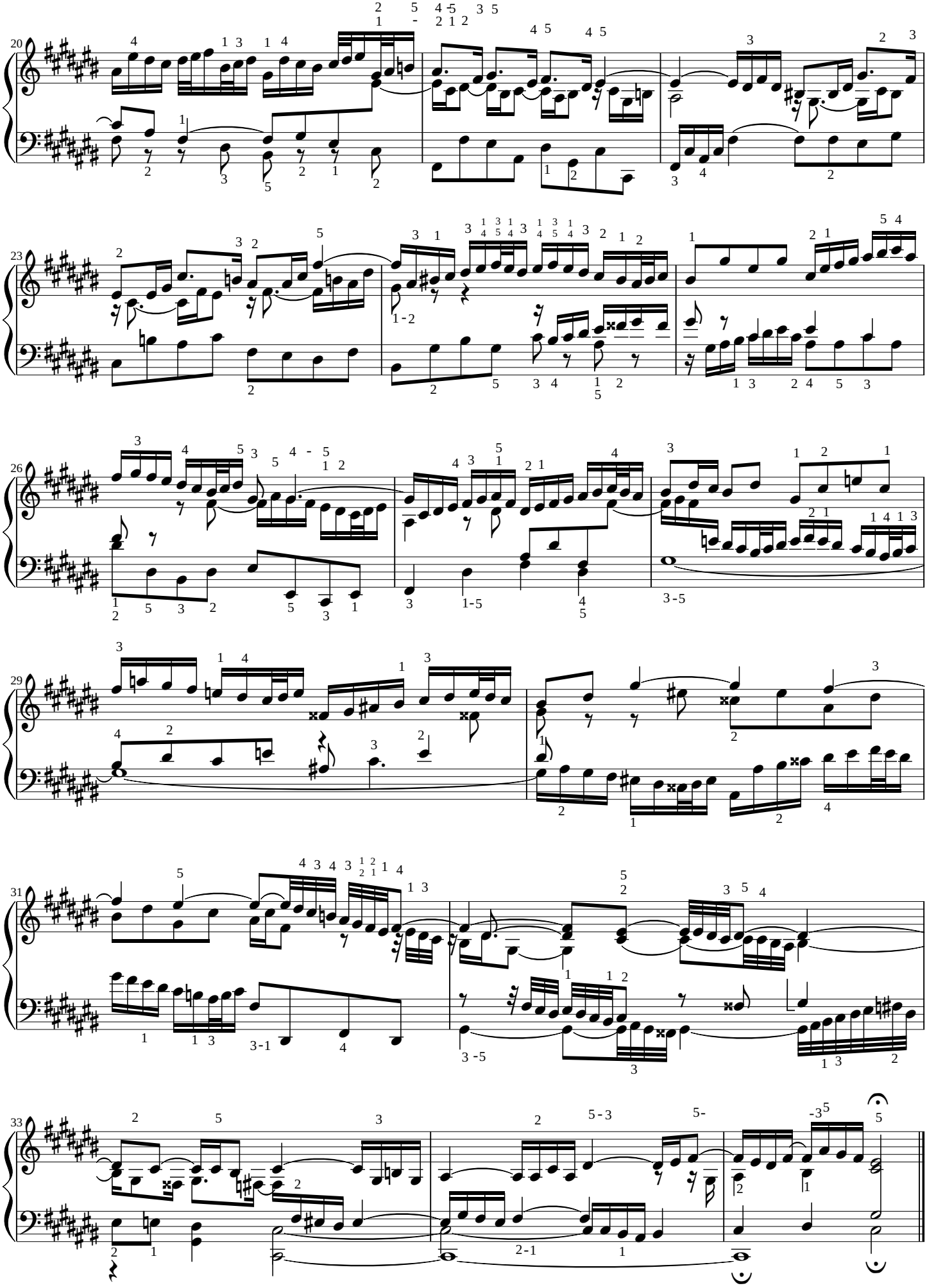

© 2017 www.francescomarcoalgeri.com