Fuga II a 4 voci

Fingersatz von Francesco Marco Algeri

BWV 871

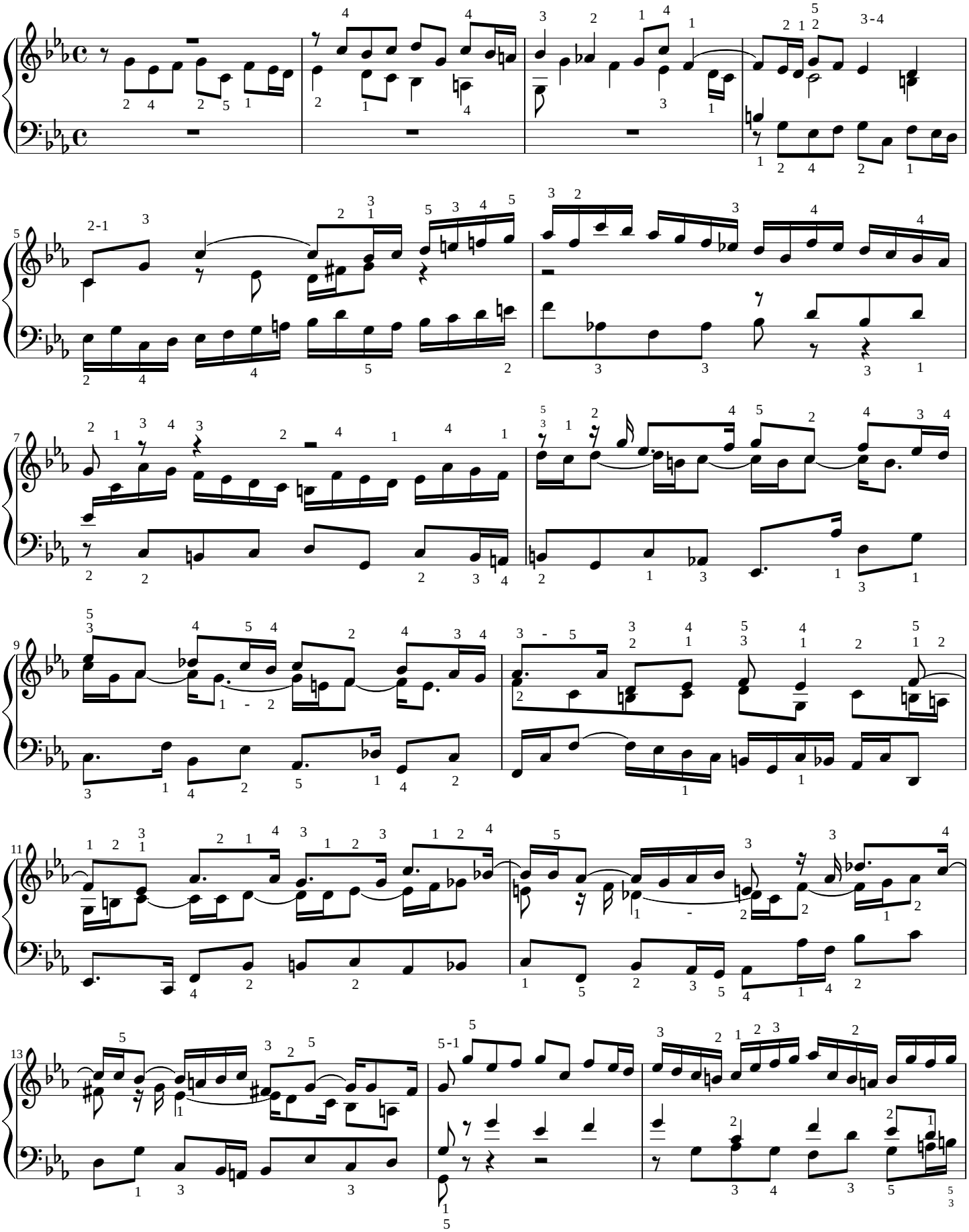

© 2017 www.francescomarcoalgeri.com

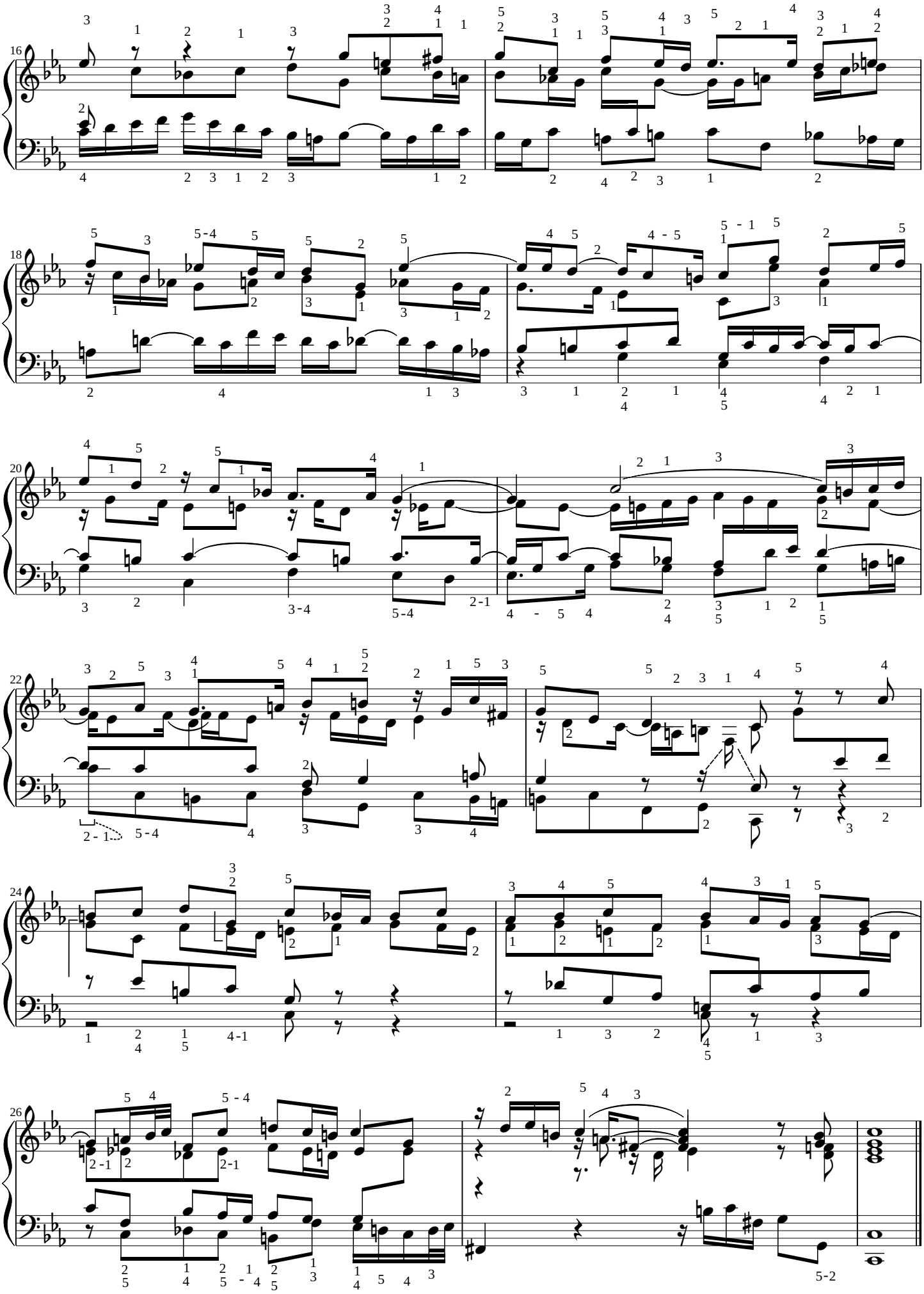

© 2017 www.francescomarcoalgeri.com