Inventio VII - BWV 778

Fingersatz von Francesco Marco Algeri

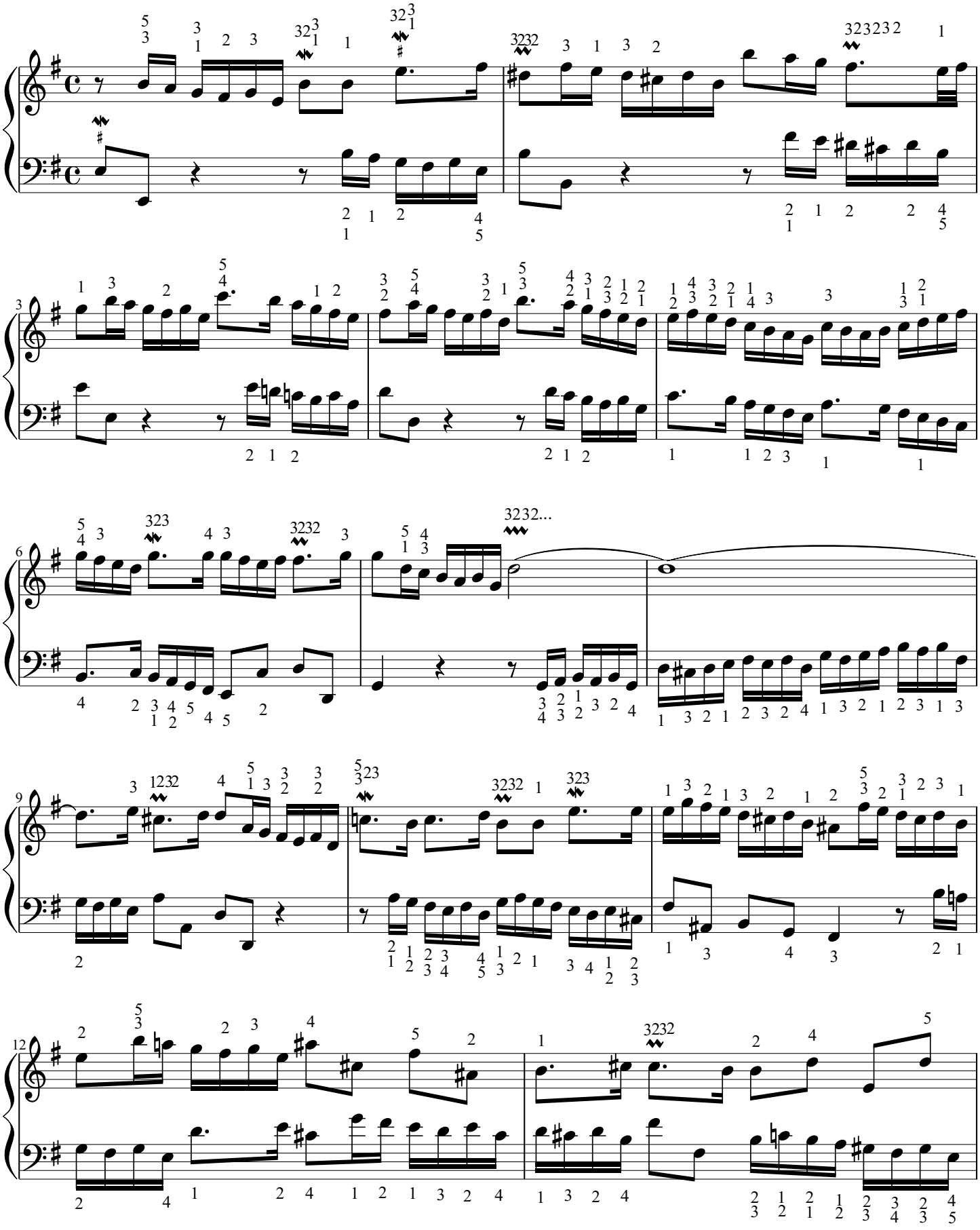

©2013 www.francescomarcoalgeri.com

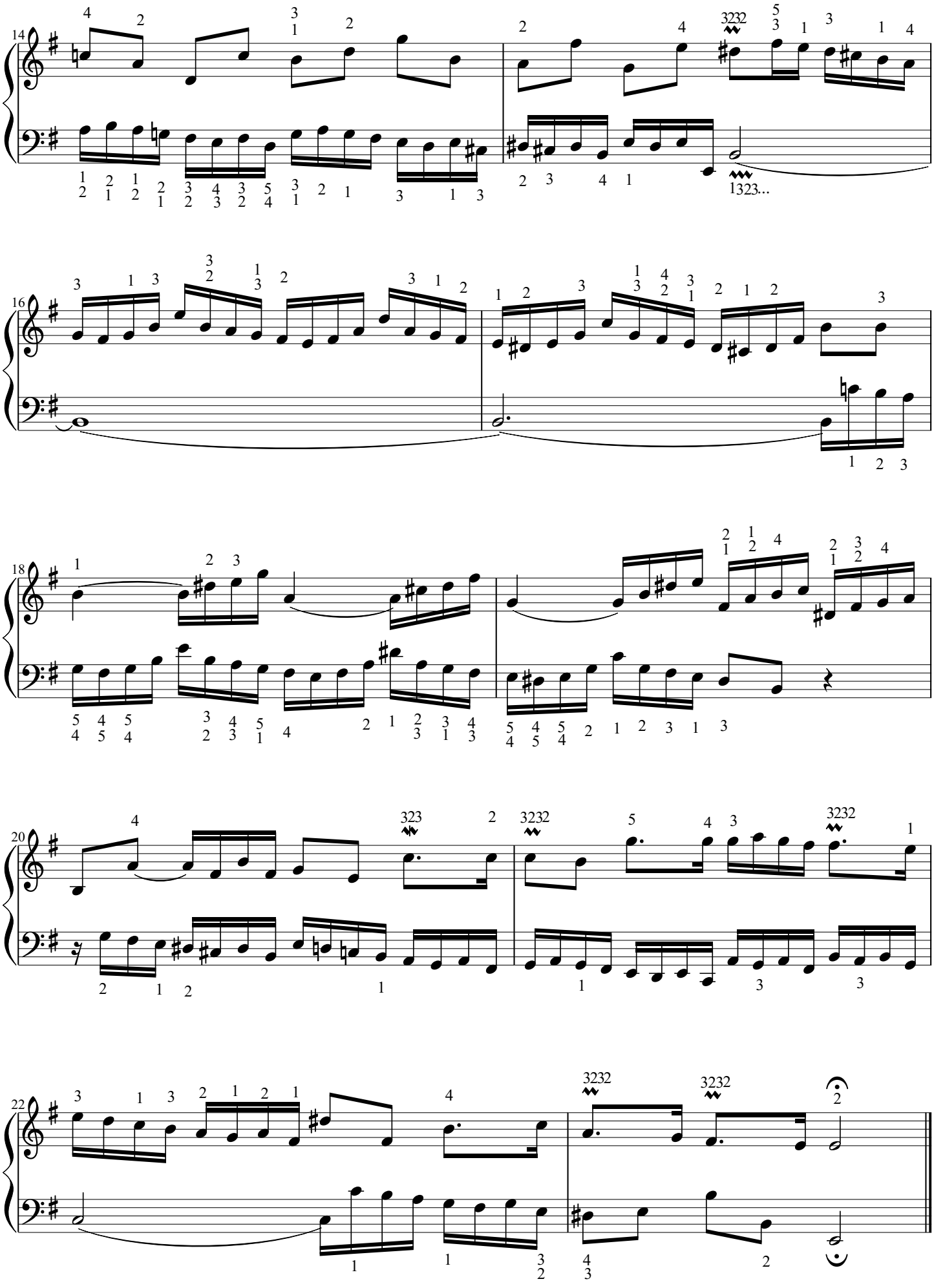

©2013 www.francescomarcoalgeri.com