Gigue

Fingersatz von Francesco Marco Algeri

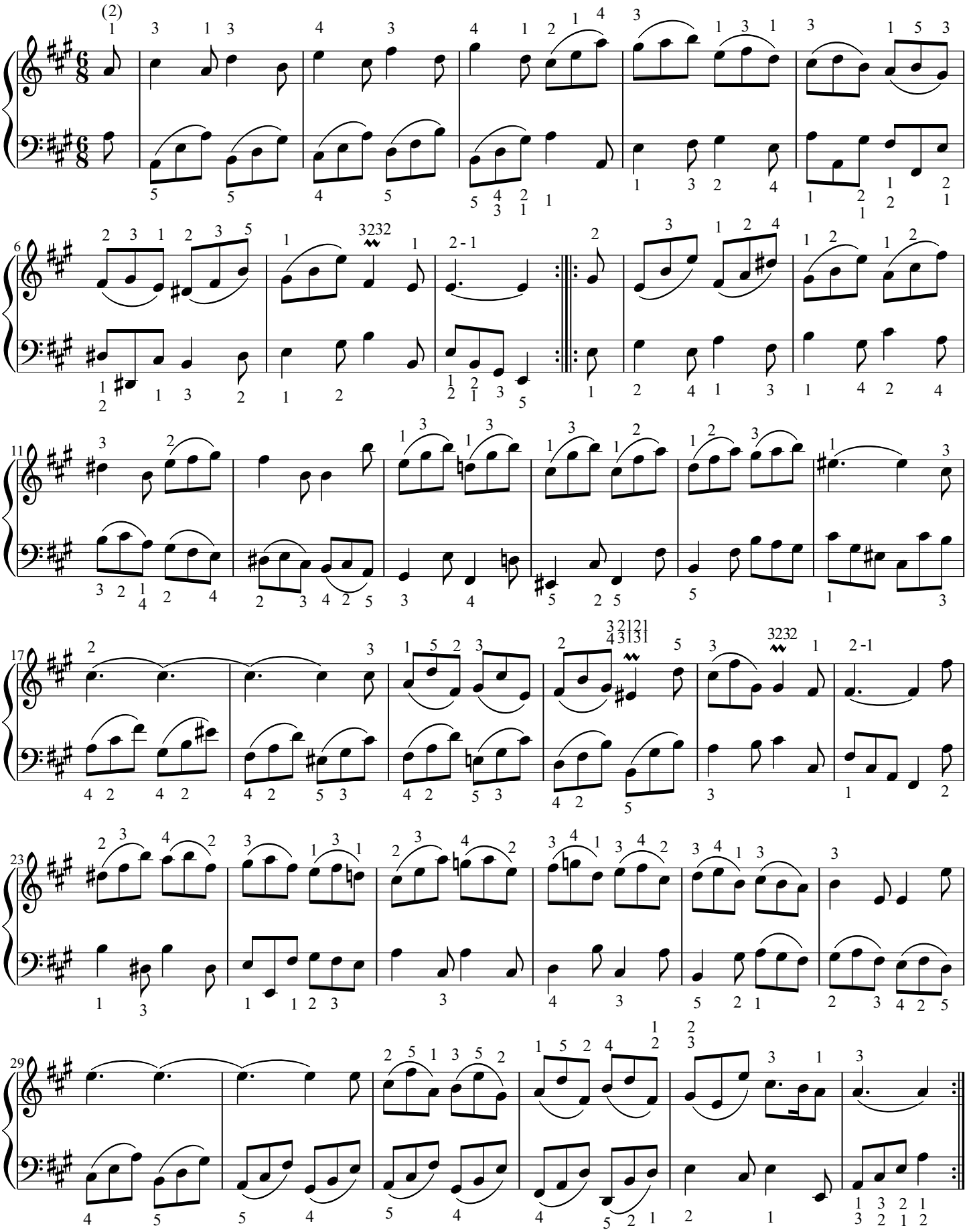

© 2014 www.francescomarcoalgeri.com